



# RODEO PARADE ROUTE NOTICE

## MAY 20, 2023 12:01am - 12:30pm

Dear Cloverdale Resident/Business Owner & Mgr:

This letter is to advise you of the upcoming Road Closure & Parking Restrictions for the Cloverdale Town Centre that will be in effect during the annual 2023 Cloverdale Rodeo Parade. We want to Thank You very much for your patience and understanding for sharing your community with many visitors and residents who come to celebrate the Annual Cloverdale Rodeo & Country Fair Parade.

We would like to minimize the inconvenience created when the roads and street parking are closed temporarily.

**CITY PARKING LOTS (Marked in Red)**

### WE GREATLY APPRECIATE YOUR SUPPORT!

On behalf of the Cloverdale Rodeo and Exhibition Association and the City of Surrey, we would like to give you advance notice about the Parade and new restrictions that are in place.

**Effective at 12:01AM - NOON on May 20, 2023 there will be NO PARKING IN EFFECT ALONG THE PARADE ROUTE AND STAGING AREAS.**

Please see the map on the rear of this notice. If you cannot park on private property we urge you to consider parking in one of several city owned parking lots that do not have any parking restrictions. After the parade is over you will be able to return to street parking near your residence or business.

### EMERGENCIES

In the event of an emergency, the RCMP and the Parade Organizers will work with you to ensure that there are no delays in getting help. If you need to go to see a doctor please see a traffic control person for assistance. When the parade route is closed at 9:30am until noon regular vehicle traffic will not be permitted in and out of the parade area.

### CONTACT INFORMATION

Cloverdale Rodeo: 604.576.9461  
Parade Organizers: 604.754-2592  
City of Surrey: 604.501.5050  
Email: [cloverdalebia@telus.net](mailto:cloverdalebia@telus.net)





**CLOVERDALE BIA**

SURREY: Cloverdale Rodeo Parade

ENGINEER SEAL  
Traffic Control Plan: Detour Layout, Overall TCP /  
Police Placement Plan

DATE: 05.17.2016  
SCALE: NTS  
VIS PROJ. NO. 109.39  
DWG. NO. DWG01  
REV. BY: SAK

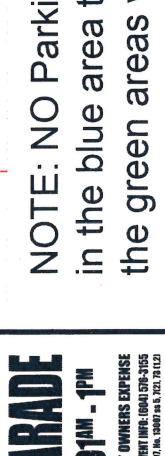
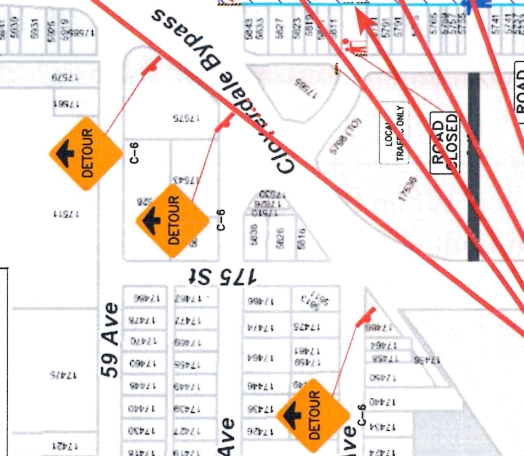
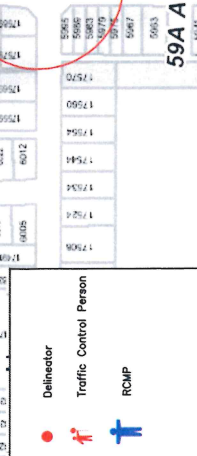
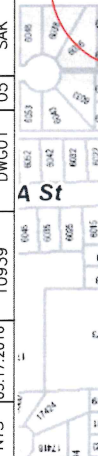

RCMP TO PUSH TRAFFIC SB ON 179 ST. IF VEHICLES NOT ACCESSING CASINO

CASINO ACCESS TO BE MAINTAINED

REFER TO DWG #2

ROAD CLOSED LOCAL TRAFFIC ONLY

ROAD CLOSED LOCAL TRAFFIC ONLY

ROAD CLOSED LOCAL TRAFFIC ONLY

ROAD CLOSED LOCAL TRAFFIC ONLY

ROAD CLOSED LOCAL TRAFFIC ONLY

ROAD CLOSED LOCAL TRAFFIC ONLY

ROAD CLOSED LOCAL TRAFFIC ONLY

ROAD CLOSED LOCAL TRAFFIC ONLY

ROAD CLOSED LOCAL TRAFFIC ONLY

ROAD CLOSED LOCAL TRAFFIC ONLY

ROAD CLOSED LOCAL TRAFFIC ONLY

ROAD CLOSED LOCAL TRAFFIC ONLY

ROAD CLOSED LOCAL TRAFFIC ONLY

ROAD CLOSED LOCAL TRAFFIC ONLY

ROAD CLOSED LOCAL TRAFFIC ONLY

ROAD CLOSED LOCAL TRAFFIC ONLY

ROAD CLOSED LOCAL TRAFFIC ONLY

RCMP TO PUSH TRAFFIC SB ON 179 ST. IF VEHICLES NOT ACCESSING CASINO

CASINO ACCESS TO BE MAINTAINED

REFER TO DWG #2

ROAD CLOSED LOCAL TRAFFIC ONLY

ROAD CLOSED LOCAL TRAFFIC ONLY

ROAD CLOSED LOCAL TRAFFIC ONLY

ROAD CLOSED LOCAL TRAFFIC ONLY

ROAD CLOSED LOCAL TRAFFIC ONLY

ROAD CLOSED LOCAL TRAFFIC ONLY

ROAD CLOSED LOCAL TRAFFIC ONLY

ROAD CLOSED LOCAL TRAFFIC ONLY

ROAD CLOSED LOCAL TRAFFIC ONLY

ROAD CLOSED LOCAL TRAFFIC ONLY

ROAD CLOSED LOCAL TRAFFIC ONLY

ROAD CLOSED LOCAL TRAFFIC ONLY

ROAD CLOSED LOCAL TRAFFIC ONLY

ROAD CLOSED LOCAL TRAFFIC ONLY

ROAD CLOSED LOCAL TRAFFIC ONLY

ROAD CLOSED LOCAL TRAFFIC ONLY

ROAD CLOSED LOCAL TRAFFIC ONLY

RCMP TO PUSH TRAFFIC SB ON 179 ST. IF VEHICLES NOT ACCESSING CASINO

CASINO ACCESS TO BE MAINTAINED

REFER TO DWG #2

ROAD CLOSED LOCAL TRAFFIC ONLY

ROAD CLOSED LOCAL TRAFFIC ONLY

ROAD CLOSED LOCAL TRAFFIC ONLY

ROAD CLOSED LOCAL TRAFFIC ONLY

ROAD CLOSED LOCAL TRAFFIC ONLY

ROAD CLOSED LOCAL TRAFFIC ONLY

ROAD CLOSED LOCAL TRAFFIC ONLY

ROAD CLOSED LOCAL TRAFFIC ONLY

ROAD CLOSED LOCAL TRAFFIC ONLY

ROAD CLOSED LOCAL TRAFFIC ONLY

ROAD CLOSED LOCAL TRAFFIC ONLY

ROAD CLOSED LOCAL TRAFFIC ONLY

ROAD CLOSED LOCAL TRAFFIC ONLY

ROAD CLOSED LOCAL TRAFFIC ONLY

ROAD CLOSED LOCAL TRAFFIC ONLY

ROAD CLOSED LOCAL TRAFFIC ONLY

ROAD CLOSED LOCAL TRAFFIC ONLY

**TEMPORARY NO PARKING**

**RODEO PARADE**

**MAY 20TH 12:01PM - 1PM**

VIOLATORS WILL BE TOWED AT OWNERS EXPENSE  
CALL CLOVER TOWING: (604) 535-5800 EVENT HOURS: (604) 535-5155  
City of Surrey Engineering and Traffic By-Law, 1987, No. 15887 ss. 6, 7(2), 12(2)

**NOTE: NO Parking restrictions apply to both sides of the road in the blue area that indicates the parade route plus the green areas which are the staging lanes.**